

HOURS

Monday - Thursday 10 am - 9:00 pm

Friday & Saturday 10 am - 5:00 pm

Sunday - Closed

Join

**Friends of the
Belleville Area District
Library.**

Your contributions are tax deductible!

**Friends of the Belleville
Area District Library**

167 Fourth St.
Belleville, MI 48111
734-699-3291

www.belleville.lib.mi.us/friends.htm
E-mail: friends_BADL@yahoo.com

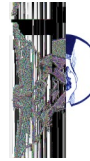

Friends of the Belleville Area District Library
167 Fourth St.
Belleville, MI 48111

Friends Work Together for Everyone

**WE NEED GOOD
FRIENDS!**

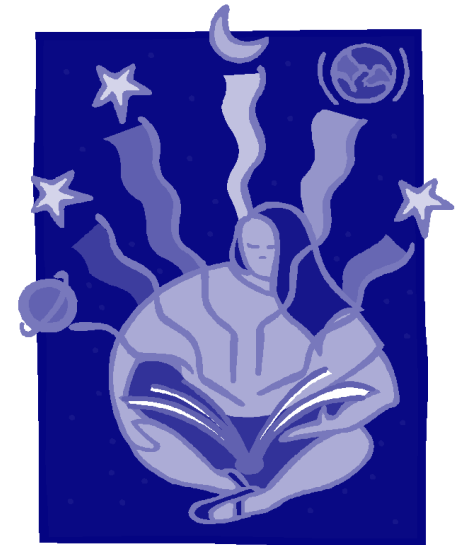

**FRIENDS OF THE
BELLEVILLE AREA
DISTRICT LIBRARY
167 FOURTH ST.
BELLEVILLE, MI 48111**

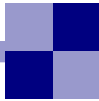

WHO ARE THE FRIENDS?

A non-profit group whose members contribute their time, effort and moral support to programs and activities that benefit the library. Friends are people who wish to help improve and expand services of the Belleville Area District Library.

WHAT DO FRIENDS DO?

Provide financial assistance through used book sales and from membership dues or other fund-raising projects to purchase materials not provided for in the library budget.

Support and cooperate with the Library in developing library services and facilities for the community.

Encourage legislative support of libraries.

Receive, administer and encourage gifts, endowments and bequests on behalf of the Library.

Help to beautify the courtyard and grounds with shrubs, flowering bulbs, annuals and other plantings.

Fund children's programs, including the children's Summer Reading Program and Christmas party.

To see what the Friends are currently doing check the friend's web site that's listed off the main Library web page:
<http://www.belleville.lib.mi.us/friends.htm>

HOW CAN YOU HELP?

By volunteering to assist with:

- Used book sales
- Membership campaigns
- Helping with special programs (art shows, poetry readings, book/author receptions, speakers, plant swaps, etc.)
- Children's programs
- Monthly maintenance work
- Serving on the Executive Board

If you work for a company with a matching gift program for non-profit organizations, you have the ability to double or triple your donations. Check with your company for details.

You will always be welcome at our meetings at 10:00 am on the first Saturday of every month (except July) at the Library!

HOW DO YOU BECOME A FRIEND?

Fill in the membership application and mail it or leave it at the Library.

We welcome free will donations as well as paying membership and volunteering.

Your active membership allows you to shop in the Program Room/Used Book Room during regular Library hours.

The membership dues are not used for administrative purposes. Every penny is used for programs, building improvements, and equipment that will benefit everyone who visits the Library.

MEMBERSHIP APPLICATION

Membership Categories

Annual Membership
January to December

- Senior Citizen (62 and older) \$8.00 / year
- Student (with current school ID) \$8.00 / year
- Individual \$15.00 / year
- Family \$25.00 / year
- Lifetime \$250.00/ lifetime

How would you like to help out? Check item.

- ___ Become a Friends Board member
- ___ Write, publish, or address newsletter
- ___ Sort books and help with book sales
- ___ Coordinate and organize programs
- ___ Conduct library surveys
- ___ Create flyers and press releases
- ___ Count number of library patrons (in April)
- ___ Other abilities? _____

Name _____

Address _____

City _____

Zip _____

Phone _____

Date _____

Email address (for notification of book sales, programs etc) _____

Method of Payment

- Check (Payable to the "Friends of the Belleville Area District Library")
- Cash (Only if paying at the Library, please do not send cash in the mail)

Send your contribution and this form to:

Friends of the Belleville Area District Library
167 Fourth St.
Belleville, MI 48111

For more information call 734-699-3291 or
e-mail: friends_BADL@yahoo.com

THANK YOU FOR YOUR SUPPORT!!!

